

REVISED PLAN SHOWING THE SUB-DIVISION AND PROPOSED CONSTRUCTION IN RESIDENTIAL

BUILDING AT S.NR 158/1A, SATHANGADU VILLAGE, CHINNAMETTUPPALAYAM III STREET,

(AETHACHALA NAICKEN GARDEN) THIRUVOTTAIYUR MUNICIPALITY.

OWNER: S. DHANASEKHAR.

SCALE: 1" = 8'0" (1:100)

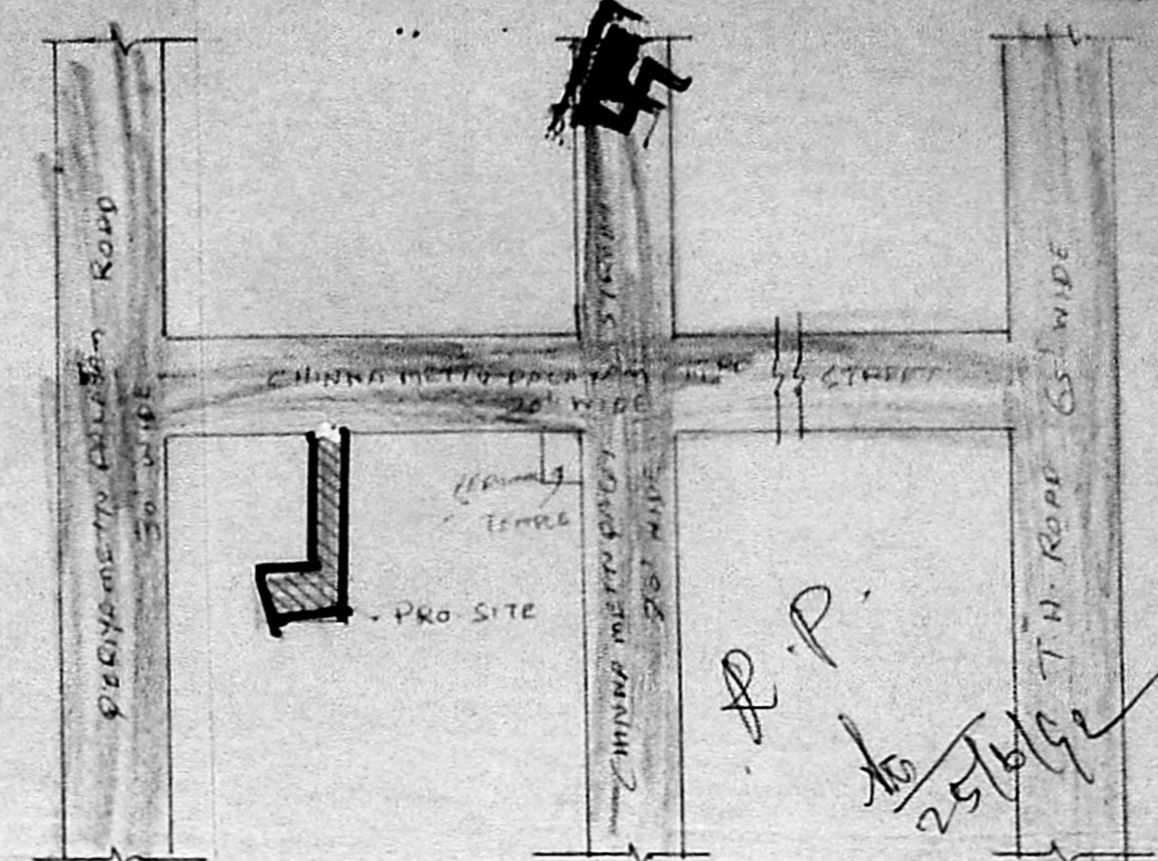

KEY PLAN (NOT TO SCALE)

NOTE: SEPARATE SUB-DIVISION PLAN IS ENCLOSED

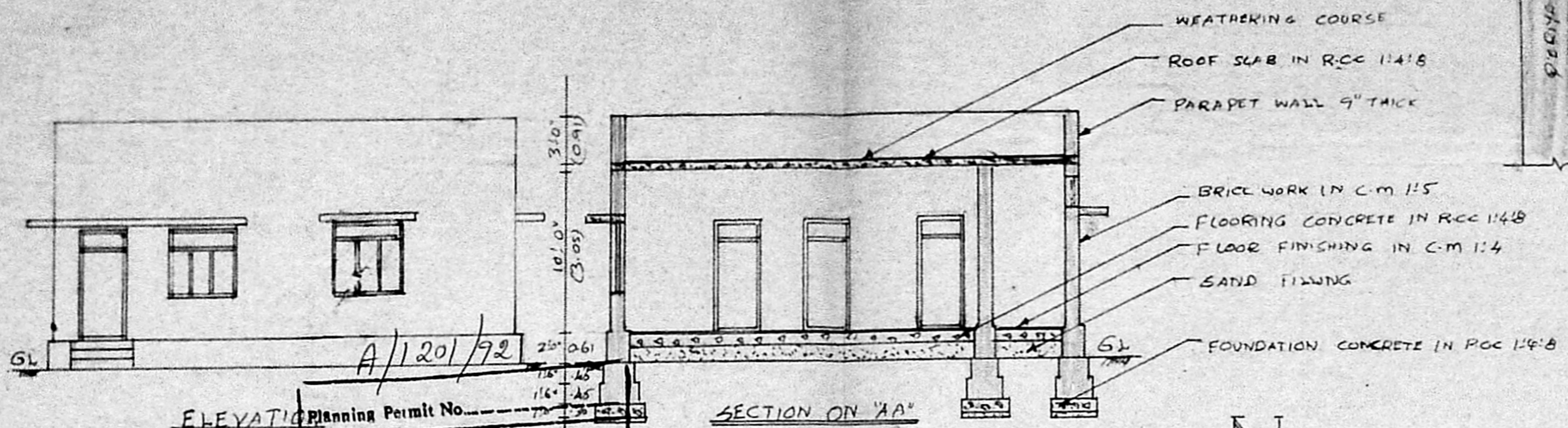

ELEVATION Planning Permit No. A/120/92

APPROVED

SUBJECT TO THE CONDITIONS IN THIS OFFICE LETTER. No. 127618/91

FOR MEMBER SECRETARY MADRAS METROPOLITAN DEVELOPMENT AUTHORITY MADRAS - 600 008.

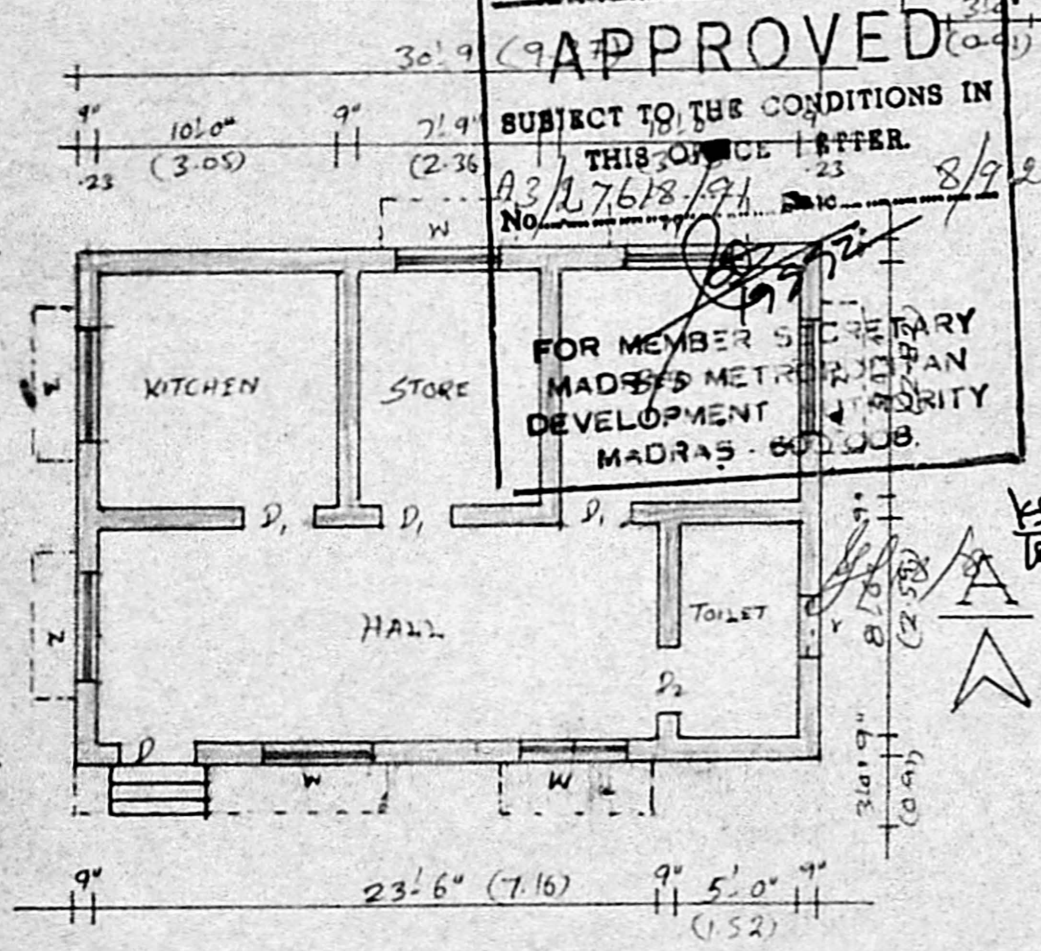

PLAN

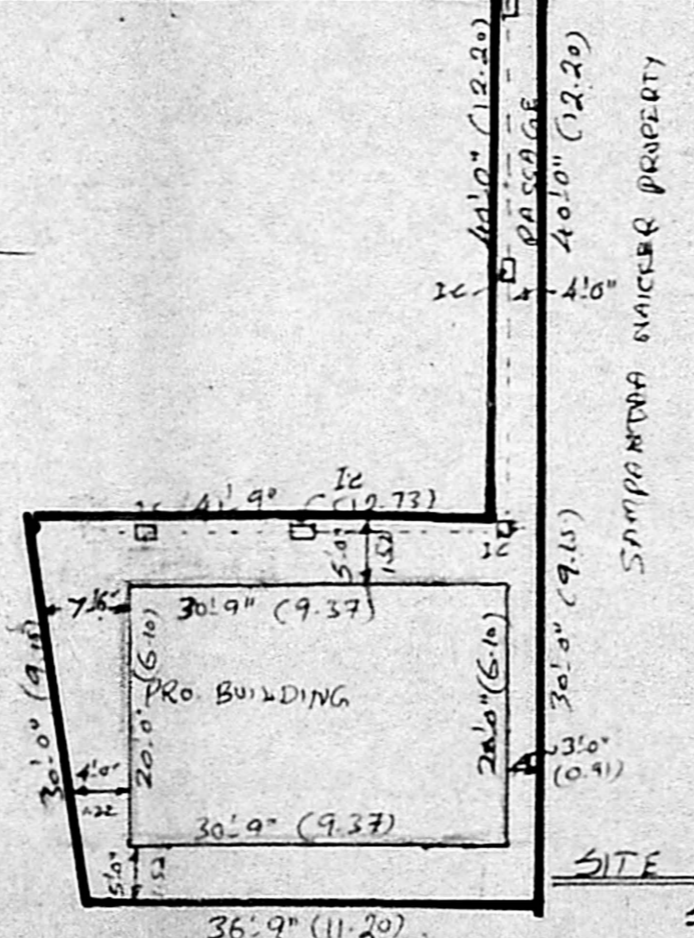

SITE PLAN

SCALE: 1" = 16'0" (1:200)

JONERY DETAILS

	(FTS)	(MTS)
D ₁ - DOOR	3'3" x 7'0"	(1.00 x 2.13)
D ₂ - DOOR	3'0" x 7'0"	(0.91 x 2.13)
D ₃ - DOOR	2'6" x 7'0"	(0.76 x 2.13)
W - WINDOW	4'6" x 4'6"	(1.37 x 1.37)
V - VENTILATOR	2'0" x 2'0"	(0.61 x 0.61)
I.C. - INSPECTION CHAMBER		

AREA DETAILS

	(SFT)	(MT ²)
SITE AREA	1337.50	(124.30)
PRO. CONSTRUCTION	615	(57.15)
PLOT COVERAGE	46%	
F.S.I	0.46	

PROPOSALS	ROADS
PLOT LIMIT	

DRAWN BY: S. MURALI D.C.

S. MURALI, D.C.,
Licensed Surveyor,
Thiruvotaiyur Municipality,
6-D Amsagarden Ist St.,
Thiruvotaiyur, Madras-19.

S. Dhanasekhar,
OWNER

L.S